

# SIGNATURE

## NORTH EAST

OFFICIALLY RATED THE NO.1 ESTATE AGENT IN THE NORTH EAST







Trinity Grove, Cramlington NE23 7EX



# Trinity Grove, Cramlington NE23 7EX

**Asking Price**  
**£135,000**

Signature North East welcomes you to this charming two-bedroom semi-detached home, perfectly positioned in the popular village of Seghill, Cramlington. Built in the 1940s, this property combines traditional charm with modern touches, including a stylish new front door. Set in a great location with generous rooms throughout, it's close to local schools, shops, and a range of eateries.

Step inside via the central hallway into a bright and spacious living room, enhanced by a large front window that allows plenty of natural light to flood the room. With ample space for lounge furniture and a dedicated dining area, this room is perfect for both relaxing and entertaining. The kitchen to the rear is both sleek and functional, offering a range of fitted wall and base units, smooth countertops, and direct access to the garden—ideal for summer evenings and quality outdoor time.

To the first floor, you'll find two spacious double bedrooms, both offering plenty of room for additional furnishings and storage. Each bedroom is light and airy, continuing the home's bright and welcoming feel. Completing the upper floor is a modern bathroom, fitted with a bathtub, hand basin, and W.C., all presented in a stylish design.

Outside, this fantastic property benefits from a large rear garden, mainly laid to lawn and ideal for families or those who enjoy outdoor living. A private driveway to the front provides off-street parking. This home is a fantastic opportunity to step into a well-located, stylish property with a warm and welcoming feel throughout.



PLEASE NOTE THAT THE VENDOR HAS CERTIFIED THE PROPERTY INFORMATION AND IMAGES.

# PROPERTY FLOORPLAN

Ground Floor

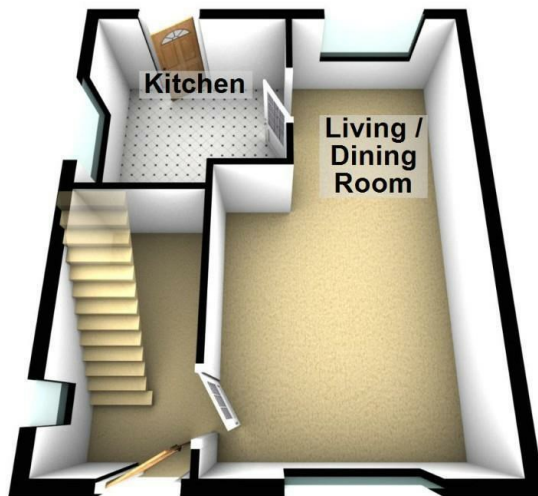

First Floor

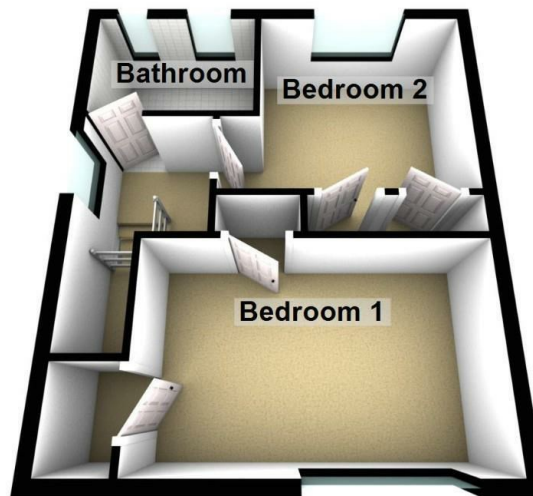

## Measurements:

Living Room  
21'6" x 12'1"

Kitchen  
9'7" x 9'4"

Bedroom One  
15'1" x 9'6"

Bedroom Two  
11'11" x 9'7"

Bathroom  
7'11" x 5'6"

## Energy Efficiency Rating

	Current	Potential
Very energy efficient - lower running costs		
(92 plus) <b>A</b>		<b>86</b>
(81-91) <b>B</b>		
(69-80) <b>C</b>	<b>73</b>	
(55-68) <b>D</b>		
(39-54) <b>E</b>		
(21-38) <b>F</b>		
(1-20) <b>G</b>		
Not energy efficient - higher running costs		

England & Wales

EU Directive  
2002/91/EC











More 5 Star Customer Reviews than any other Agent based in the North East on [allAgents.co.uk](https://allagents.co.uk)



**SALES**

**LETTINGS**

**FINANCE**

**LAW**

**WE COVER THE WHOLE OF THE NORTH EAST**

Whitley Bay  
0191 251 3344

Cramlington  
01670 897 213

Tynemouth  
0191 296 6689

Morpeth  
01670 513 966

Ponteland  
01661 820 082

Wallsend  
0191 432 4151

Alnwick  
01665 511 800

Heaton  
0191 432 4275

Forest Hall  
0191 266 9966

Other locations  
0191 640 3523

Newcastle  
0191 640 2284

Durham  
0191 303 8252

Gosforth  
0191 640 3523

Sunderland  
0191 543 6390

Whickham  
0191 432 5102

Gateshead  
0191 432 4294

Jesmond  
0191 281 1037

Killingworth  
0191 640 3602

Ryton  
0191 413 9845

Head Office &  
Lettings  
0191 253 4815

\*Highest recommended 5-star reviews than any other Estate Agent based in the North East on [allAgents.co.uk](https://allagents.co.uk) - The UK's Largest Customer Review Website for the Property Industry & Awarded Best Estate Agency 2018 & 2019 - North East England by SME News